

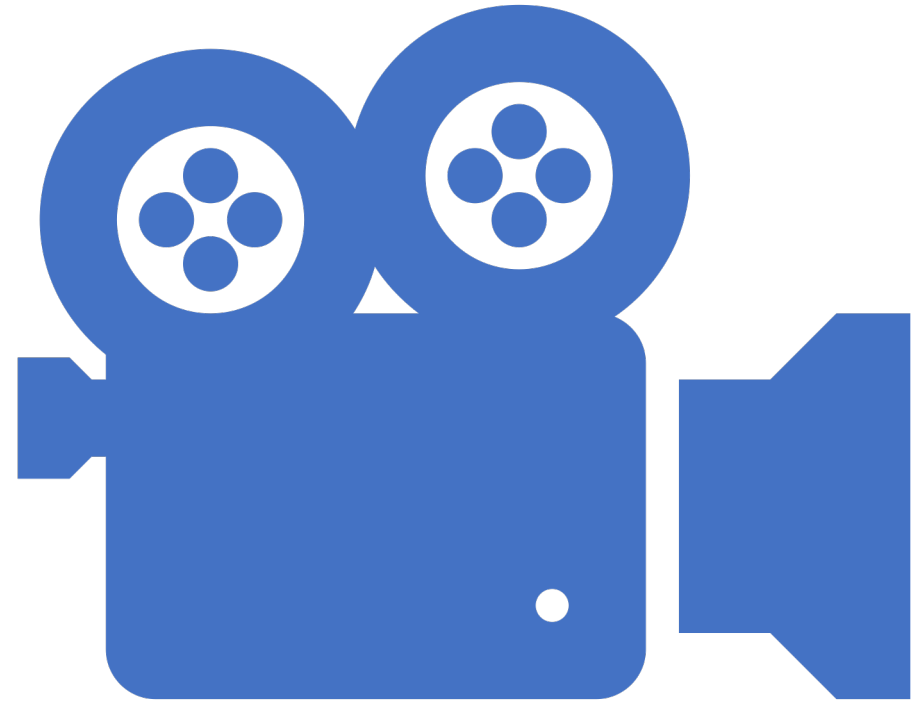

Creating Engaging
Videos using Canvas
Studio (by Adding
Video Quizzes)

CREATE THE
VIDEO

LET'S USE CANVAS STUDIO!

My Library

Name

Collections

+ Collection

Course Tours
Marina Walker

PHYS1050 YouTube Videos
Marina Walker

PHYS1250 Practice Questions
Marina Walker

PHYS1250 Test Review
Marina Walker

PHYS1250 video lectures
Marina Walker

PHYS1260 Practice Questions
Marina Walker

PHYS1260 Test Review
Marina Walker

PHYS1260 Video Lectures
Marina Walker

STEPS

1. Open Studio

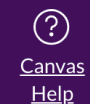

My Library

RECORD

ADD

SEARCH

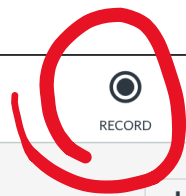

Name

Collections

+ Collection

Course Tours
Marina Walker

PHYS1050 YouTube Videos
Marina Walker

PHYS1250 Practice Questions
Marina Walker

PHYS1250 Test Review
Marina Walker

PHYS1250 video lectures
Marina Walker

PHYS1260 Practice Questions
Marina Walker

PHYS1260 Test Review
Marina Walker

PHYS1260 Video Lectures
Marina Walker

STEPS

1. Open Studio
2. Click Record

Name ▾ Collections ▾

Item Title	Count
Course Tours	0
PHYS1050 YouTube Videos	+12
PHYS1250 Practice Questi...	+80
PHYS1250 Test Review	+18
PHYS1250 video lectures	+27
PHYS1260 Practice Questi...	+1
PHYS1260 Test Review	+43
PHYS1260 Video Lectures	+39

STEPS

1. Open Studio
2. Click Record
3. Choose Screen Capture

ECU

Account

Dashboard

Courses

Calendar

Inbox

Commons

Studio

Canvas Help

My

Download Screen Capture Application

Step 1 - Download & install the application to continue.
Step 2 - Re-launch screen capture from the 'Record' menu.

> Open Source Notice

Cancel Download

STEPS

1. Open Studio
2. Click Record
3. Choose Screen Capture
4. One-time download

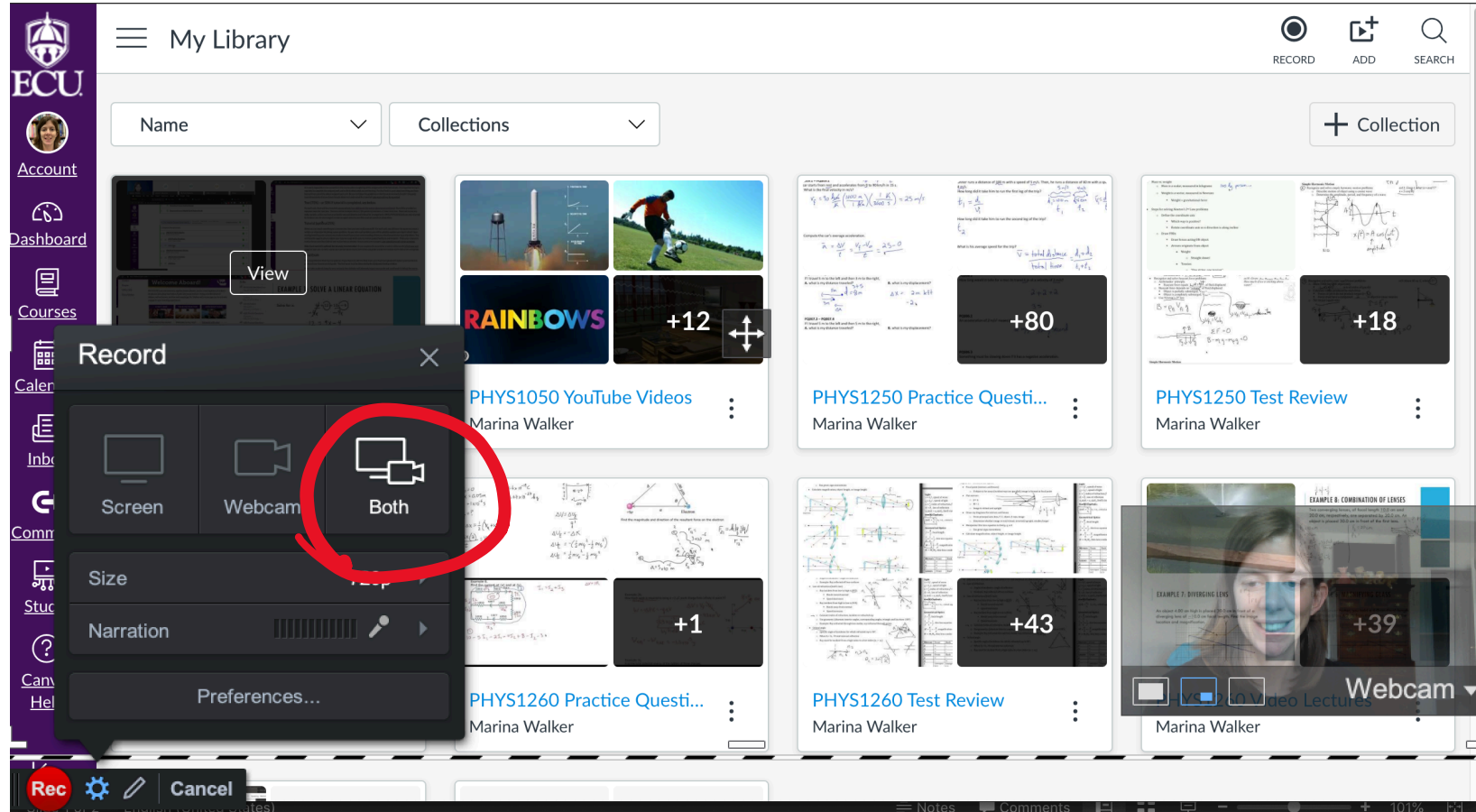

STEPS

1. Open Studio
2. Click Record
3. Choose Screen Capture
4. One-time download
5. Choose "Both"

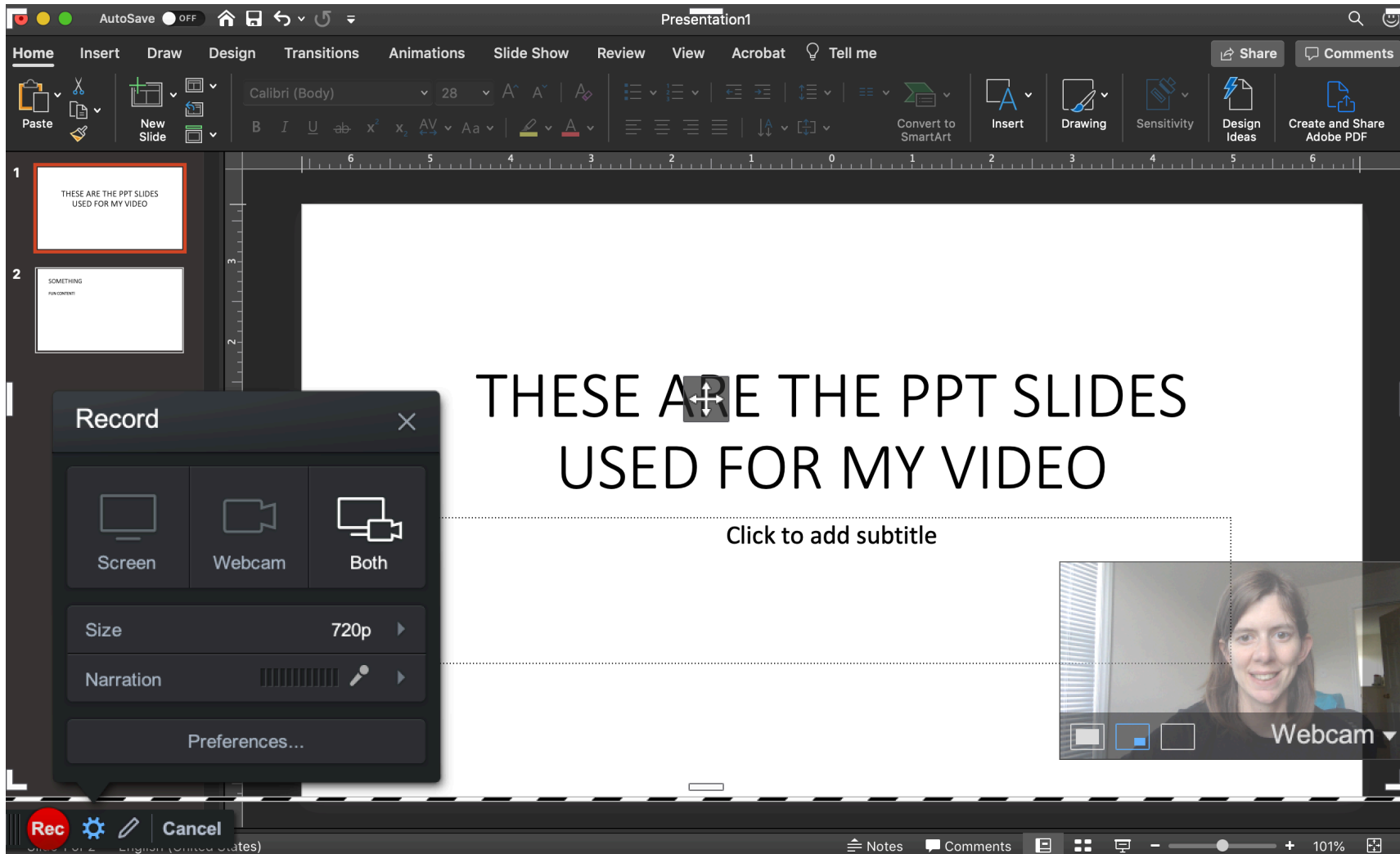

STEPS

1. Open Studio
2. Click Record
3. Choose Screen Capture
4. One-time download
5. Choose “Both”
6. Open your content

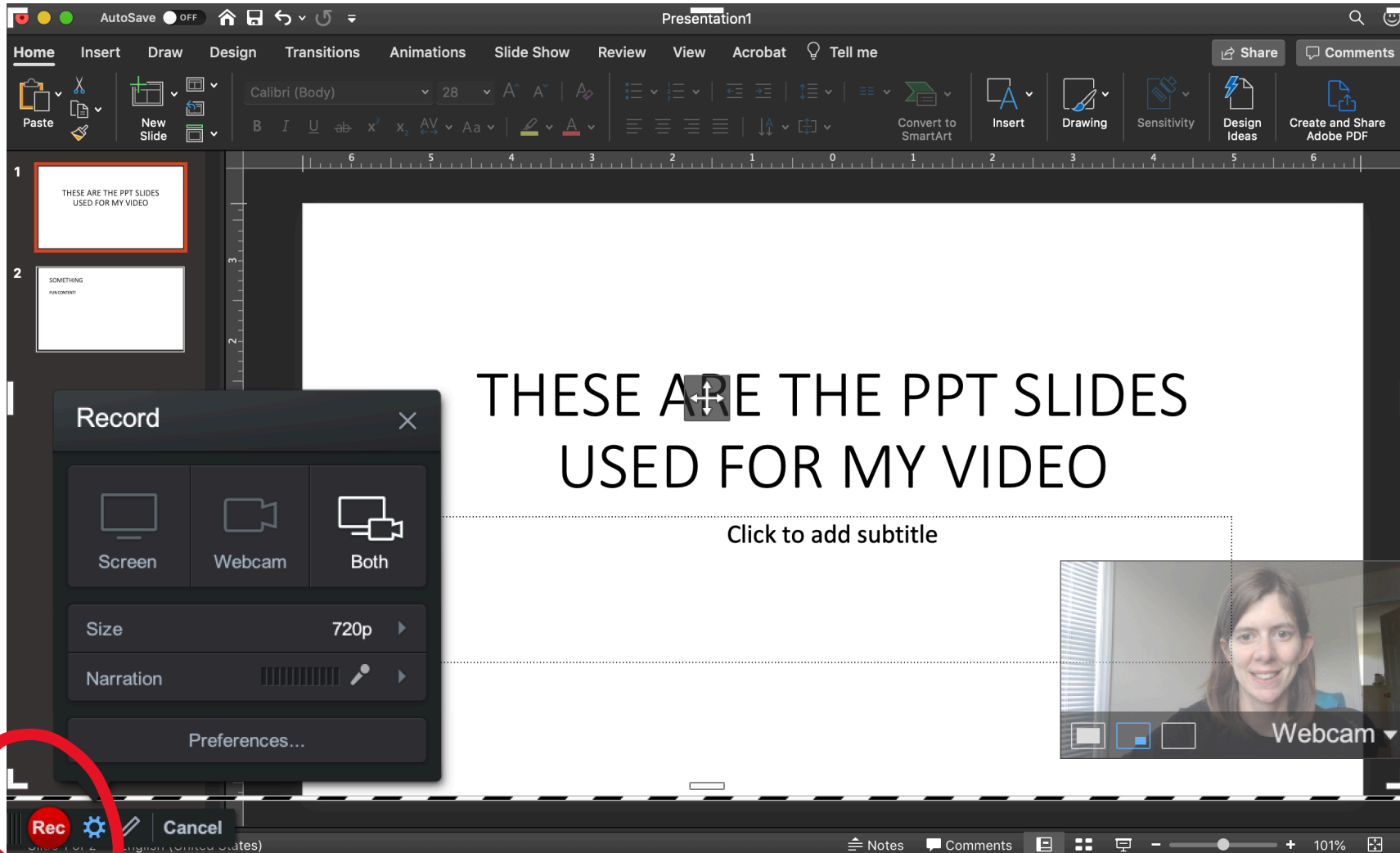

STEPS

1. Open Studio
2. Click Record
3. Choose Screen Capture
4. One-time download
5. Choose “Both”
6. Open your content
7. Click “REC”

Switch!

LIGHT IN FRONT OF YOU

CAMERA EYE-LEVEL

MISTAKES?

TIP #1

Keep it short!

5 – 10 Minutes

TIP #2

Write a script

NEWTON'S 2ND LAW: APPARENT WEIGHT

v026

NEWTON'S 2ND LAW: AN INCLINE

v027

TIP #3

One topic per video

Newton's First Law of Motion: Law of Inertia

- Inertia
 - Property of objects to resist changes in motion
- Mass
 - The quantity of matter in an object
 - A measure of the object's inertia
 - SI Unit: kg

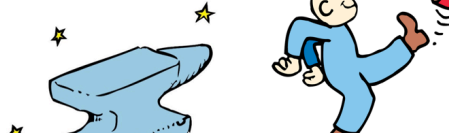
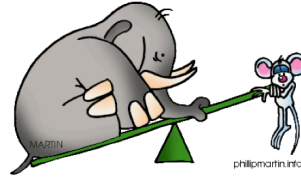

TIP #4

One idea per
slide

Newton's First Law of Motion: Law of Inertia

- Inertia
 - Property of objects to resist changes in motion
- Mass
 - The quantity of matter in an object
 - A measure of the object's inertia
 - SI Unit: kg

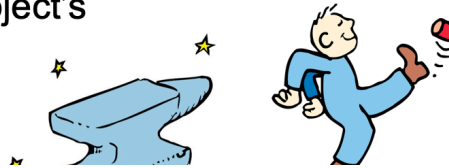
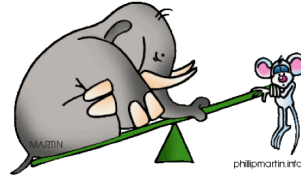

INERTIA

- Tendency of objects to resist changes in motion

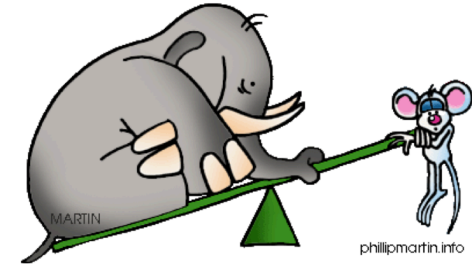

TIP #4

One idea per
slide

MASS

- The quantity of matter in an object
- SI unit: kg
- Scalar

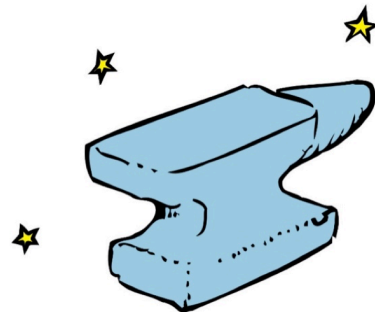

MASS IS A MEASURE OF THE OBJECT'S INERTIA

TIP #5

Use a large font

TIP #6

Use text sparingly

TIP #7

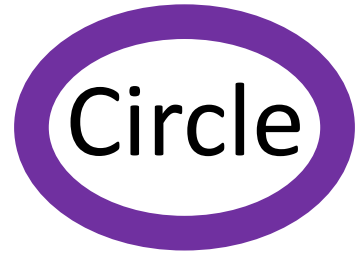

Circle

or highlight items to draw their attention

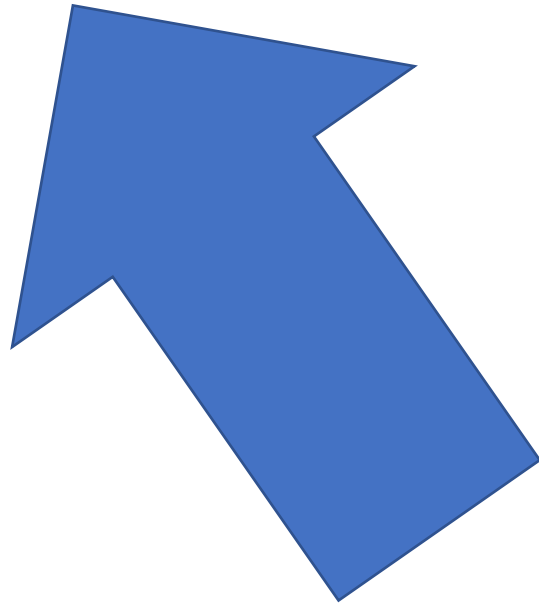

A dark blue, irregularly shaped graphic with a splatter effect, containing white text. The graphic is centered on a white background and has a rough, hand-painted appearance with some lighter blue and white splatters around its edges. The text is in a clean, white, sans-serif font, arranged in two lines.

DONE RECORDING,
NOW WHAT?

Pause recording and click done.

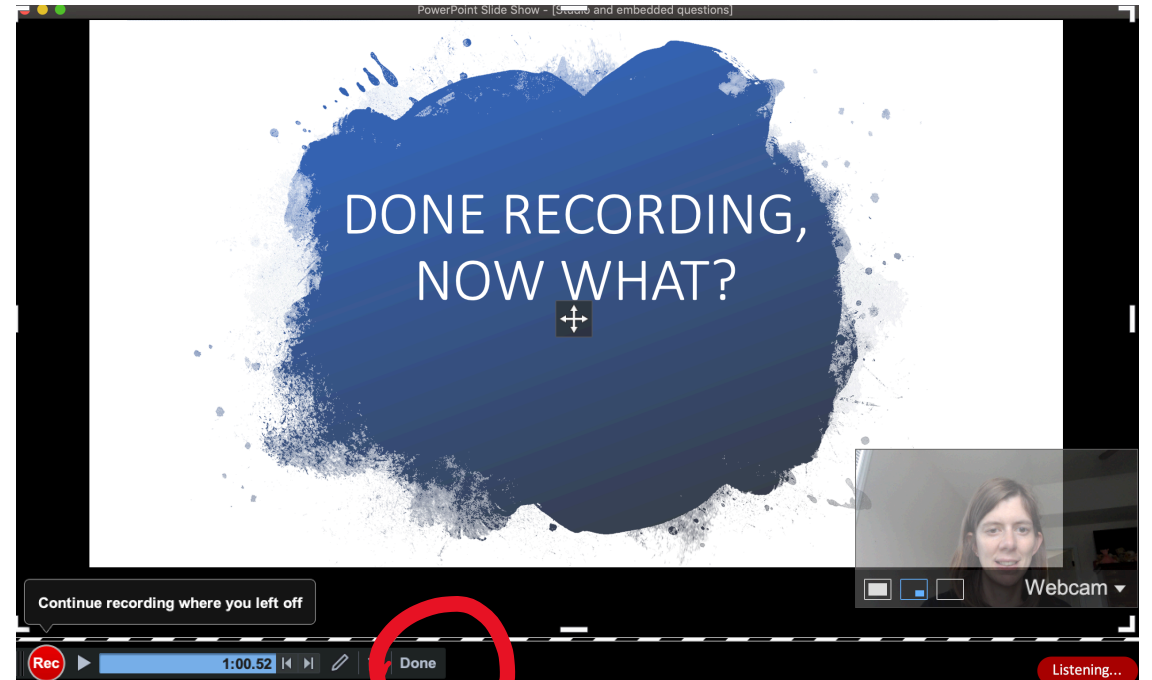

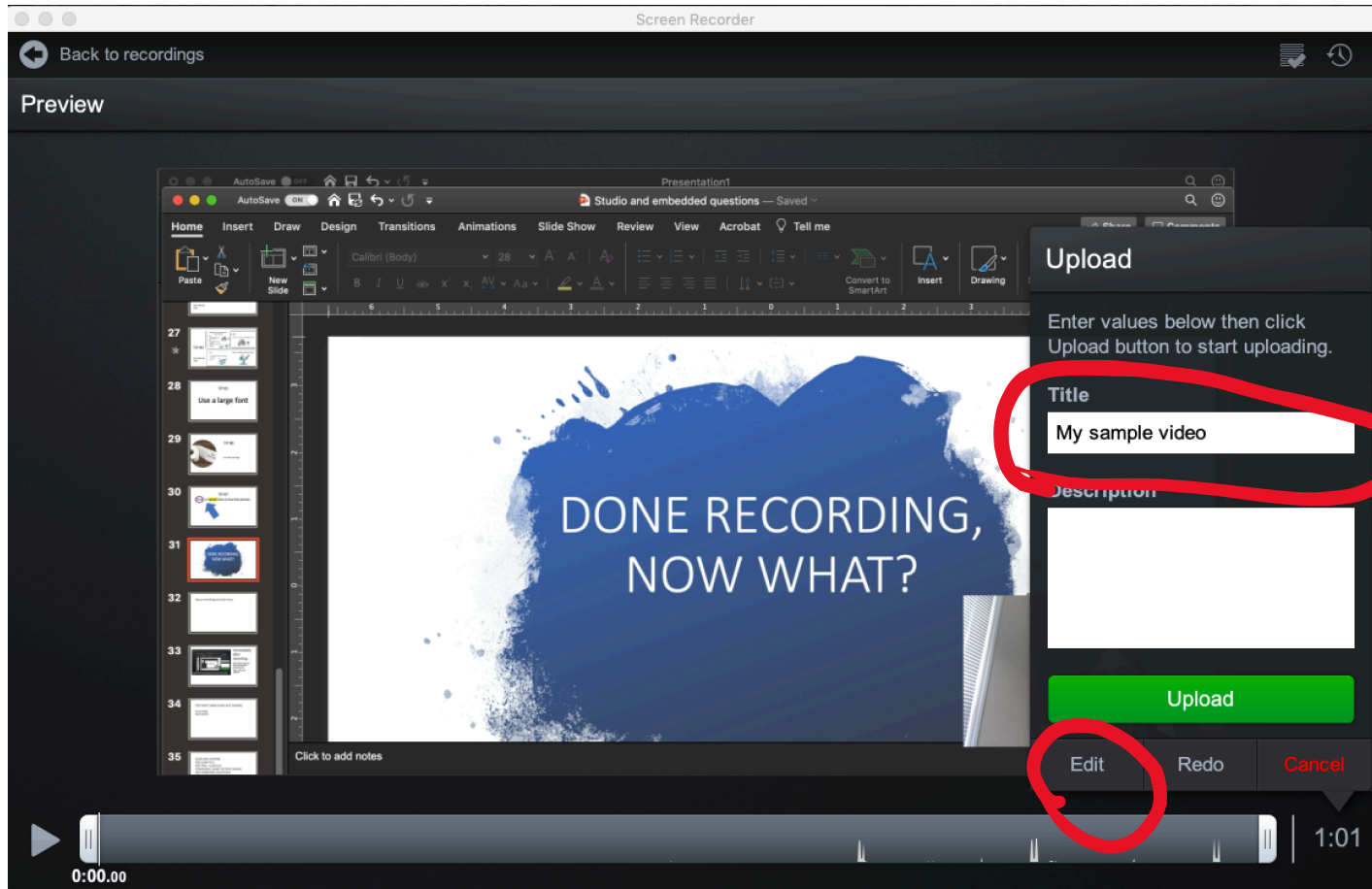

Immediately
after
recording...

- Title
- Edit video if desired (demonstrated in presentation)
- Upload

Switch!

ACCESS YOUR VIDEO!

Organize your video into a Collection (folder)

Share, download, or caption your video

- Create a public link
- Download mp4 file
- Create captions

Switch!

ADD EMBEDDED QUESTIONS TO YOUR
VIDEO!

Create Quiz

- Note: option is not available if you “search” for video
- Can create multiple quizzes for a video

Title the quiz

- Hide questions markers to encourage students to watch entire video

PowerPoint Slide Show - [Studio and embedded questions]

Confirm Video Quiz Settings

Video Quiz Title

80 character maximum

Description

200 character maximum

Hide question markers on timeline for students

Cancel Get Started

0:00 1:01 1x

Add Questions

- Pause video
- Click + to add a question

Edit your Question

1. Your question
2. Your answers
(select correct answer)
3. Partial credit for wrong answers
4. Shuffle choices

quiz2

Question at 0:38

Is this question easy or hard?

easy 2 Pts

hard 1 Pts

I don't know 0 Pts

+ Answer

Options

Vary points by answer

Shuffle Choices

> Question Feedback

0:38

Cancel Save

Done

Add Feedback

- Provide feedback for correct/incorrect answers

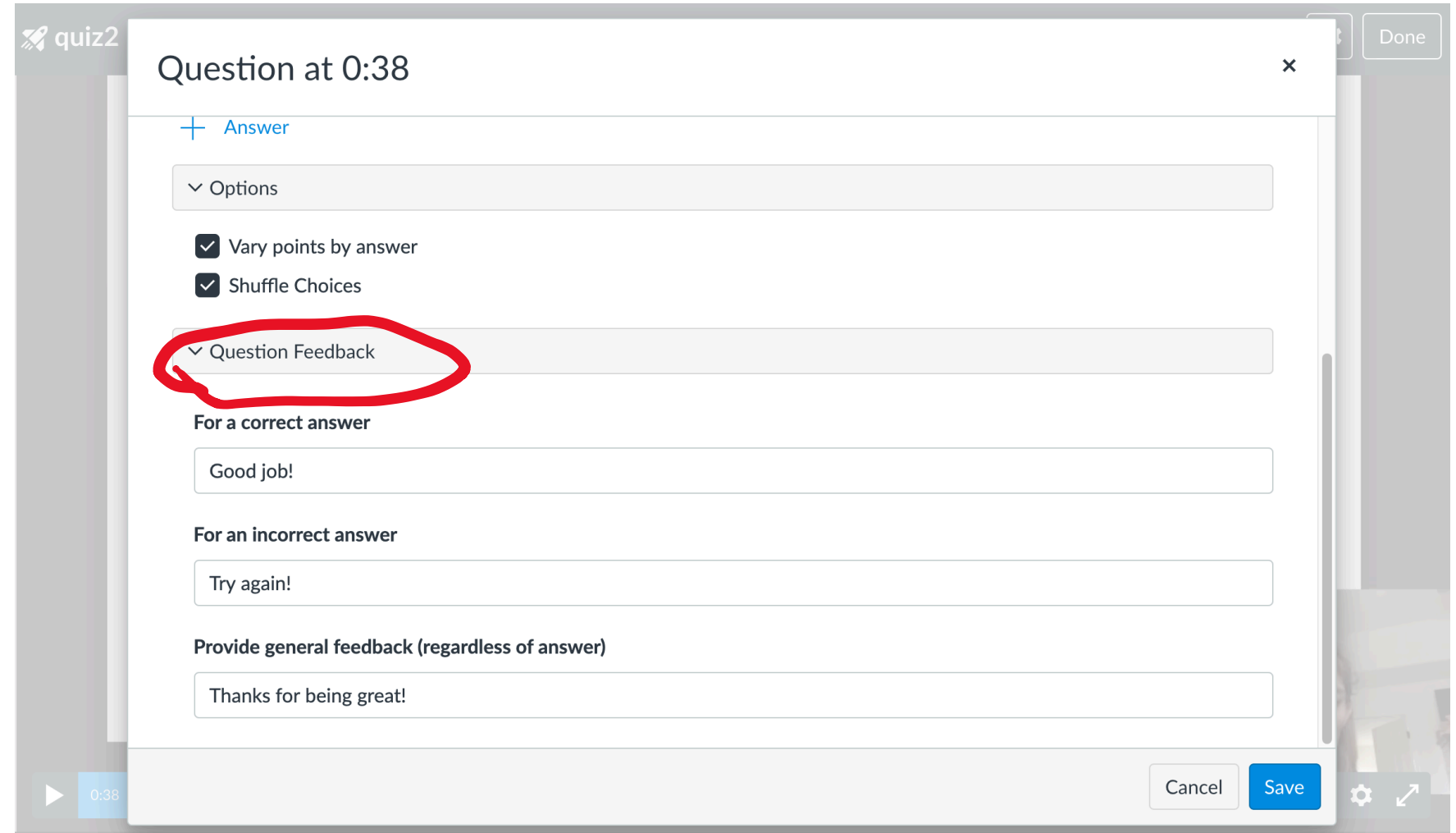

- + Answer**: A section for entering the correct answer.
- Options**: A section for configuring question options, including:
 - Vary points by answer
 - Shuffle Choices
- Question Feedback**: This section is highlighted with a red circle and contains three text input fields:
 - For a correct answer**: Contains the text "Good job!".
 - For an incorrect answer**: Contains the text "Try again!".
 - Provide general feedback (regardless of answer)**: Contains the text "Thanks for being great!".

At the bottom of the window, there is a "Cancel" button, a "Save" button, and a settings icon.

Edit Quiz and Done!

- Hover over question to edit
- My advice: 3-6 questions per video

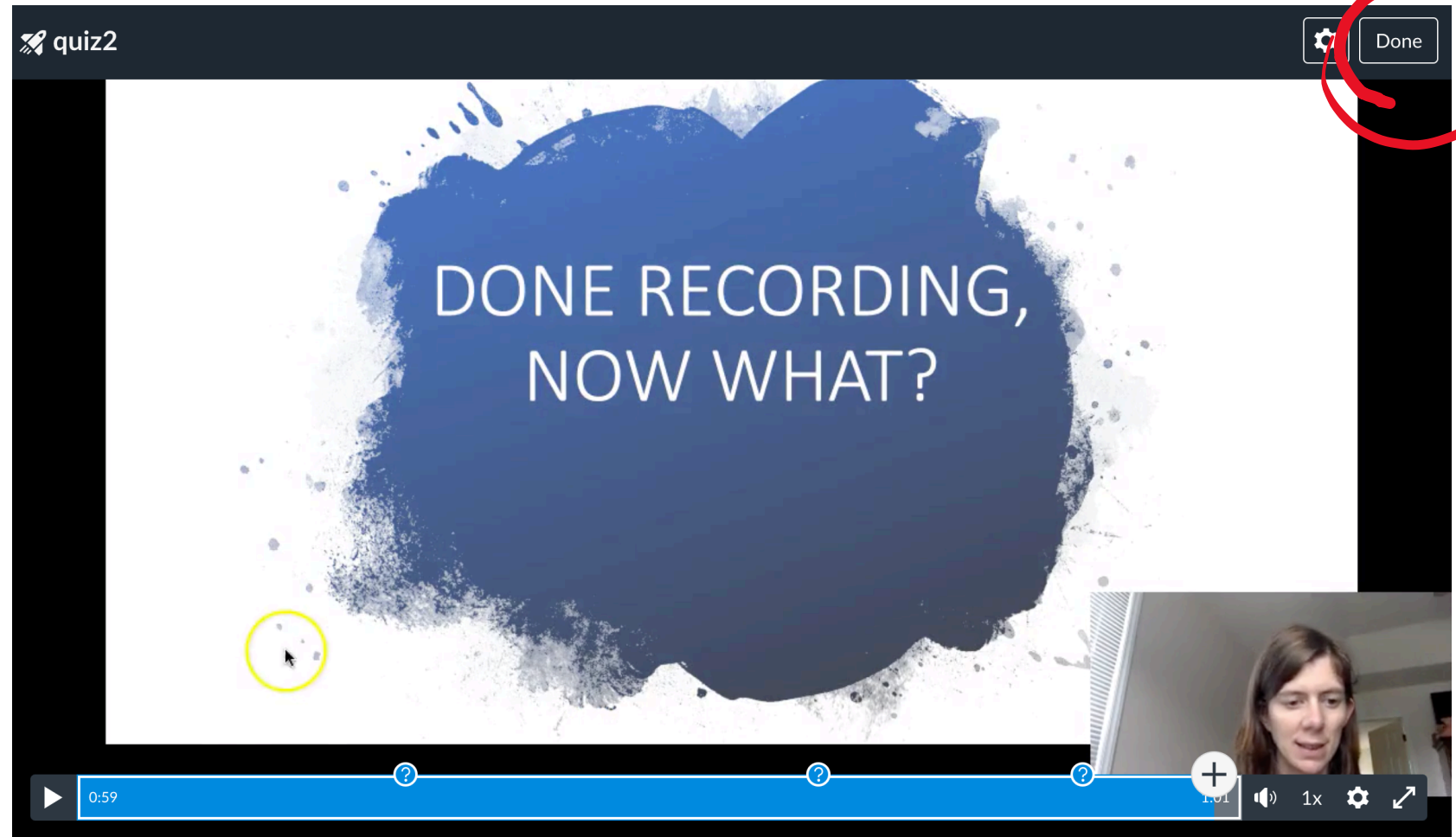

Switch!

HOW TO USE THE VIDEO IN YOUR COURSE

Not for a grade (use Rich Content Editor)

Discussions, Assignments, Pages, etc.

- Use the (New) Rich Content Editor (RCE)
- Click on More External Tools (or the plug icon)
- Locate and click on Studio icon

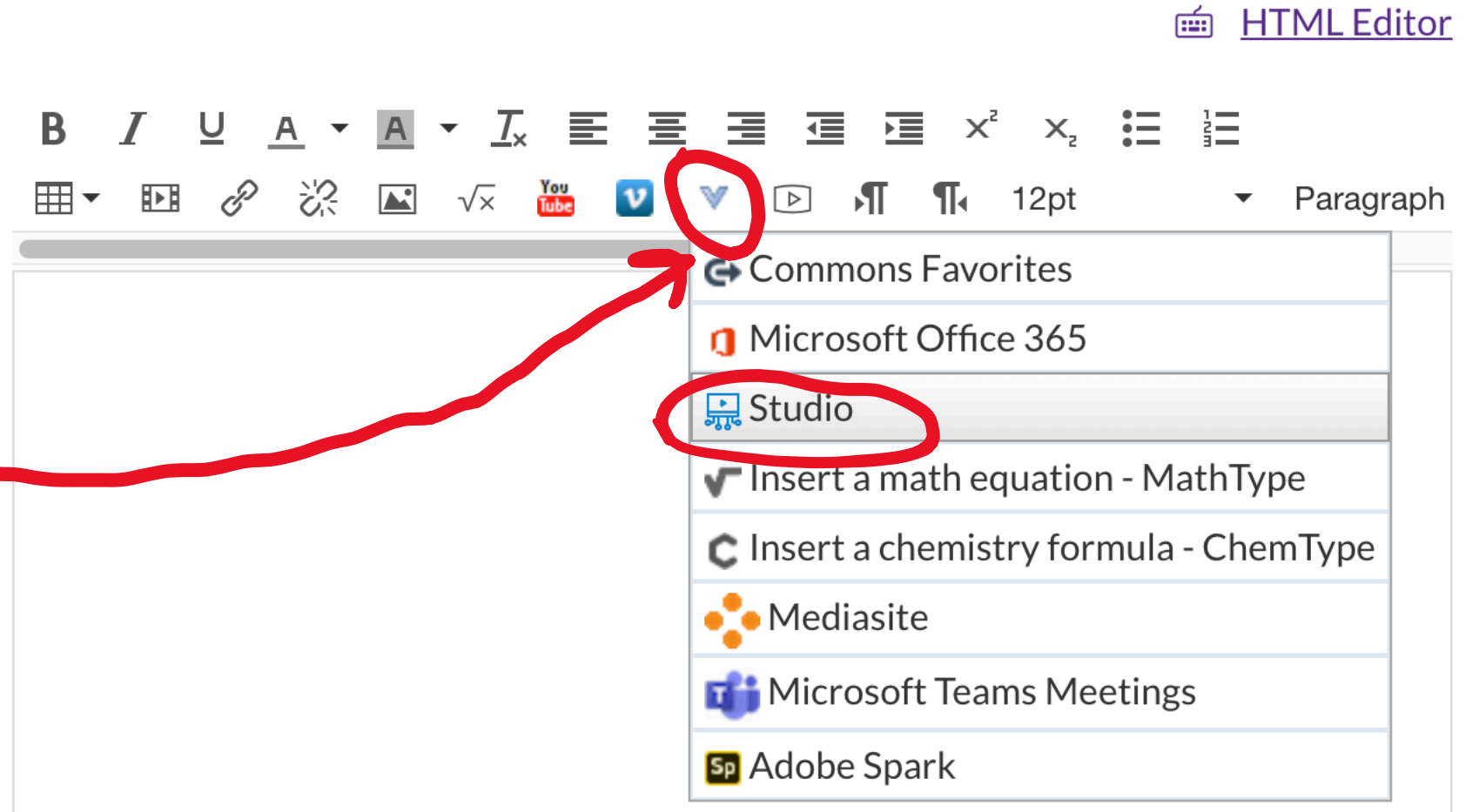

Finish Up!

- Locate your video
- Choose “Video Quiz Embed”
- Choose specific quiz to embed
- Embed and Save
- Note: comments are disabled if quiz is embedded

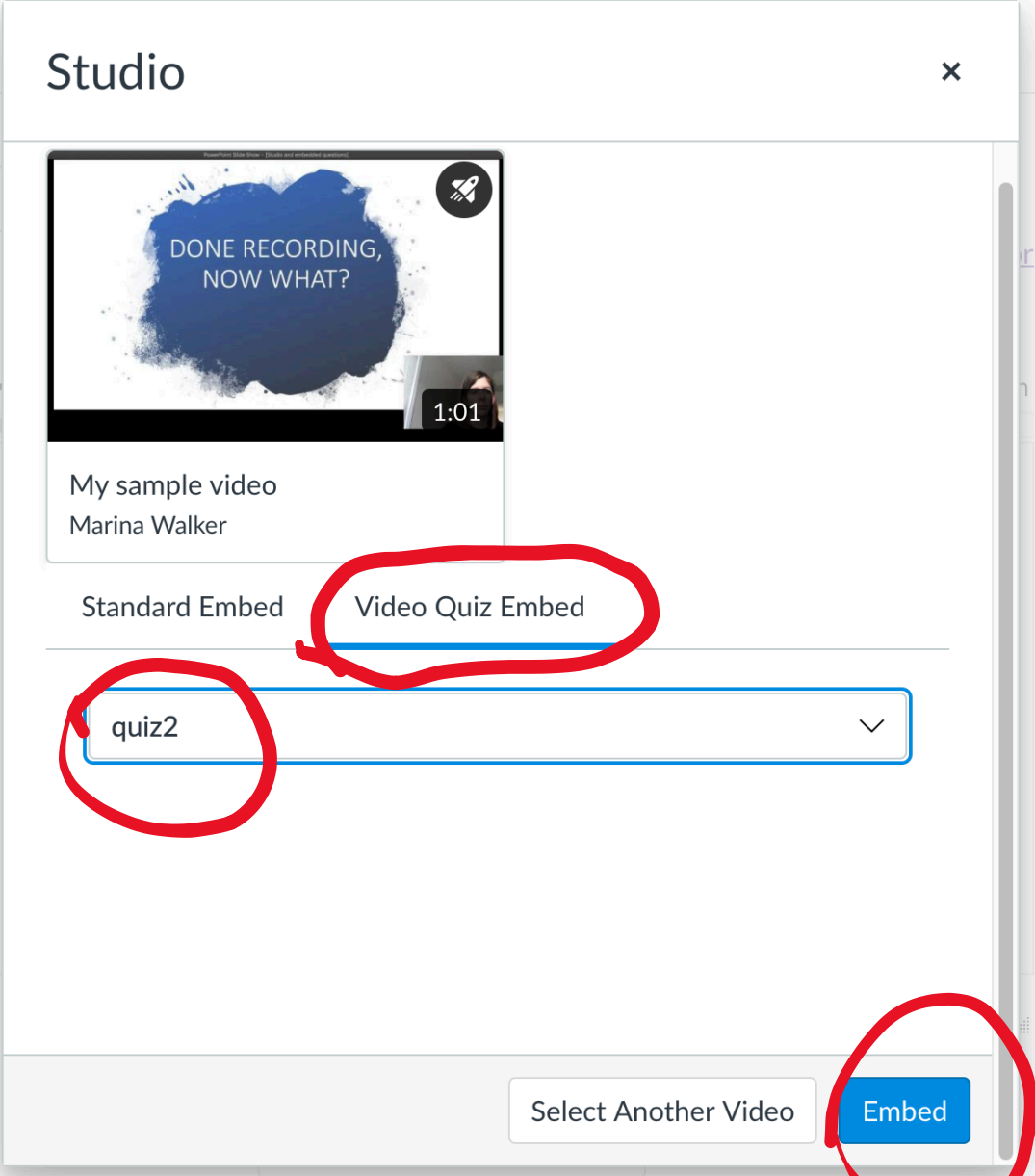

For a grade (Assignment)

Assignments

- Below RCE, click “Submission Type” and choose “External Tool”
- Click “Find” and locate and click on Studio icon

Points

Assignment Group

Display Grade as

Do not count this assignment towards the final grade

Submission Type

External Tool Options

Enter or find an External Tool URL

Load This Tool In A New Tab

Submission Attempts

Allowed Attempts

Finish Up!

- Locate your video
- Choose “Video Quiz Embed”
- Choose specific quiz to embed
- Embed and Save
- Note: comments are disabled if quiz is embedded

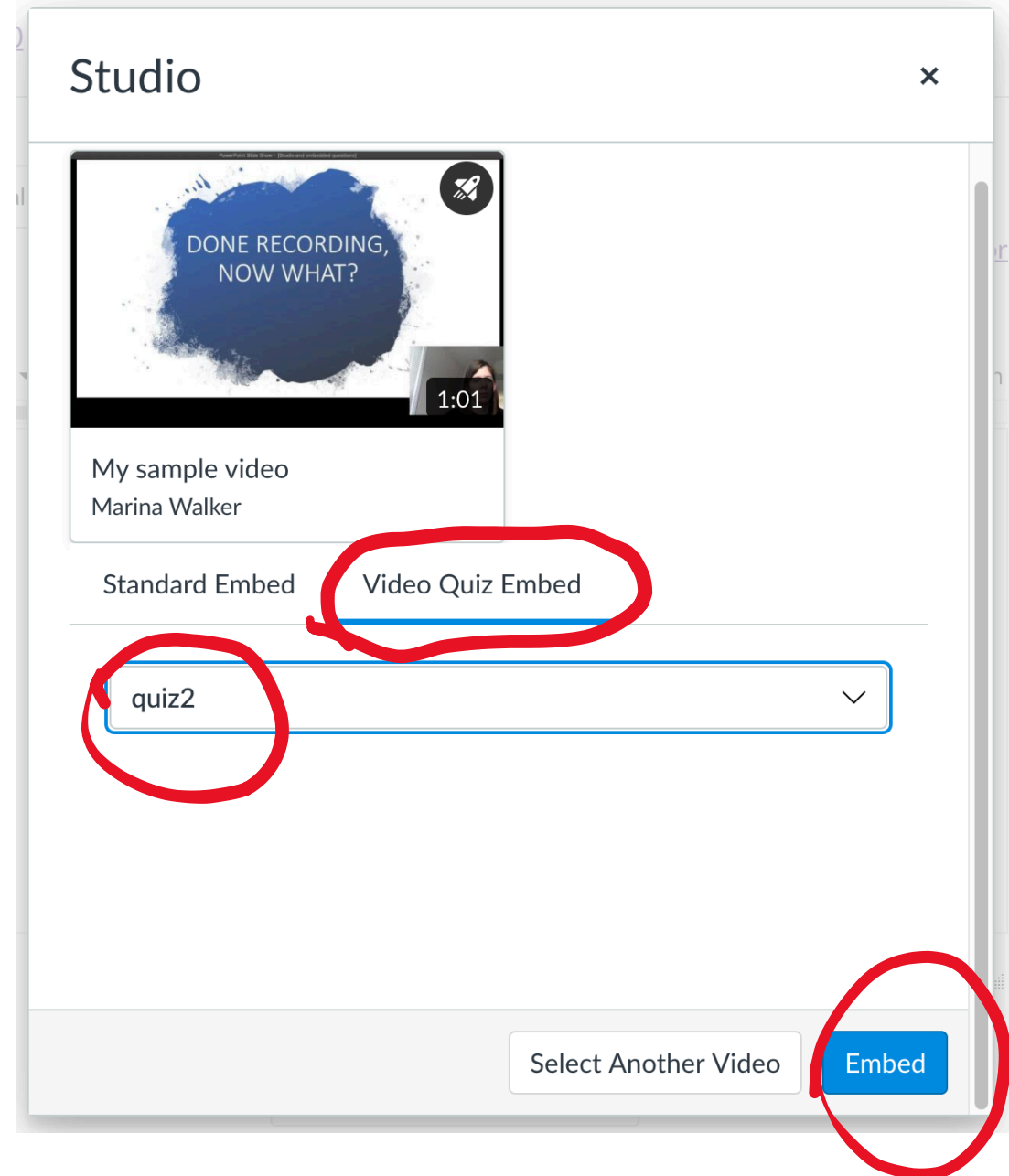

Switch!

Notes on Grading

- Must have a video quiz to receive points for watching a video
- Grading – total points of assignment divided evenly among questions unless chose “vary points by answer”

Student View

Student View

- Questions pop up throughout video
- Submit quiz at end of video
- Note: Students will see answers after first submission

Viewing Analytics

View Quiz Results

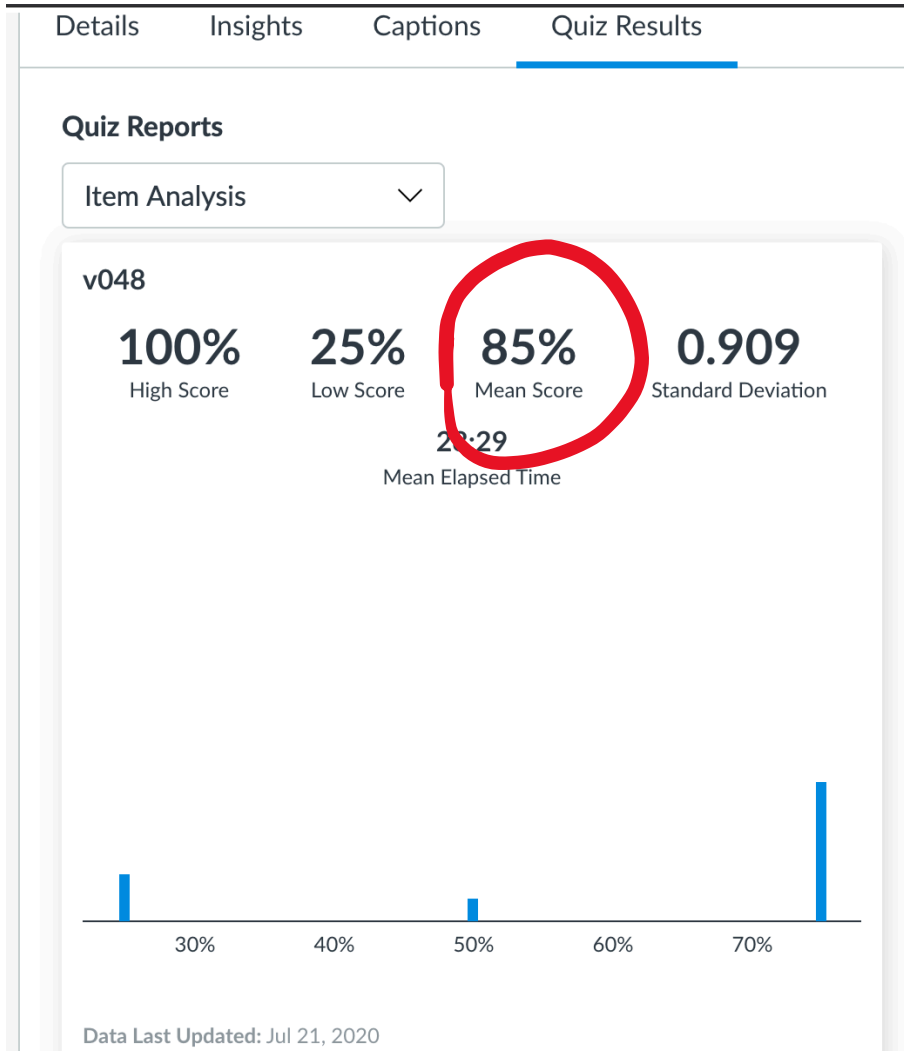

Item Analysis

Multiple Choice | 1 points possible

What direction was the force of the wall on the ball? (the force that caused the change in momentum will be in the same direction as the impulse).

0.88/1 pts

Mean Earned Score

Answer Frequency Summary

Answer	Re...	%
× Down	1	4%
× Up	0	0%
✓ Left	21	84%
× Right	2	8%
× (No answer)	1	4%

Switch!

View Student Results

- Click on Attempt link next to student's name to view individual result

Quiz Reports

Student Results

Student Name	Attempts	Grade	Time	Submitted
[REDACTED]	Attempt 1	25%	2:34	July 19, 2020
	Attempt 2	100%	1:01	July 19, 2020
[REDACTED]	Attempt 1	100%	18:38	July 19, 2020
	Attempt 2	—	—	In Progress
[REDACTED]	Attempt 1	100%	12:37	July 20, 2020

25%

1
Out of 4 points

02:34
Time for this attempt

Your Answers:

1 0 / 1 point

What direction was the force of the wall on the ball? (the force that caused the change in momentum will be in the same direction as the impulse).

Up

Right

Correct Answer: Left

View Class Insights

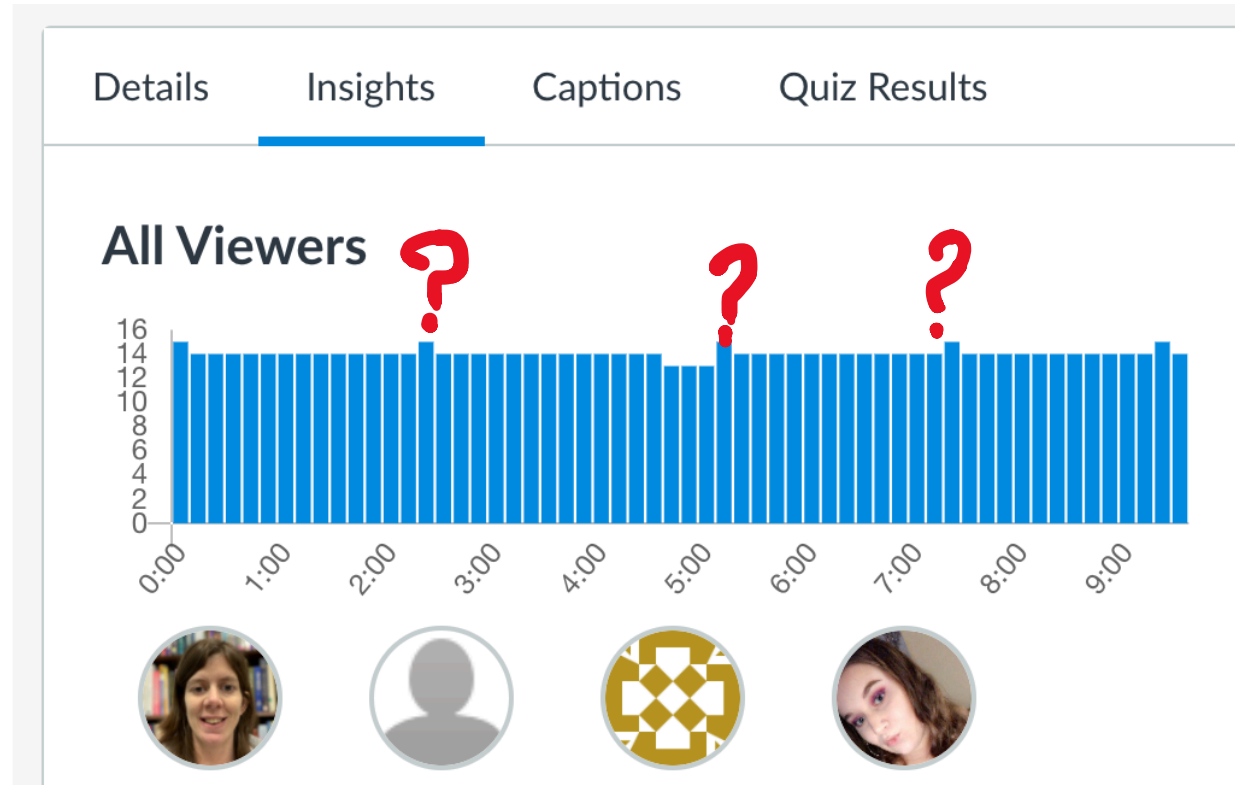

View Student Insights

- Click on student's name to view specifics
- Note: viewing video multiple times is OK, Canvas will still record full viewing

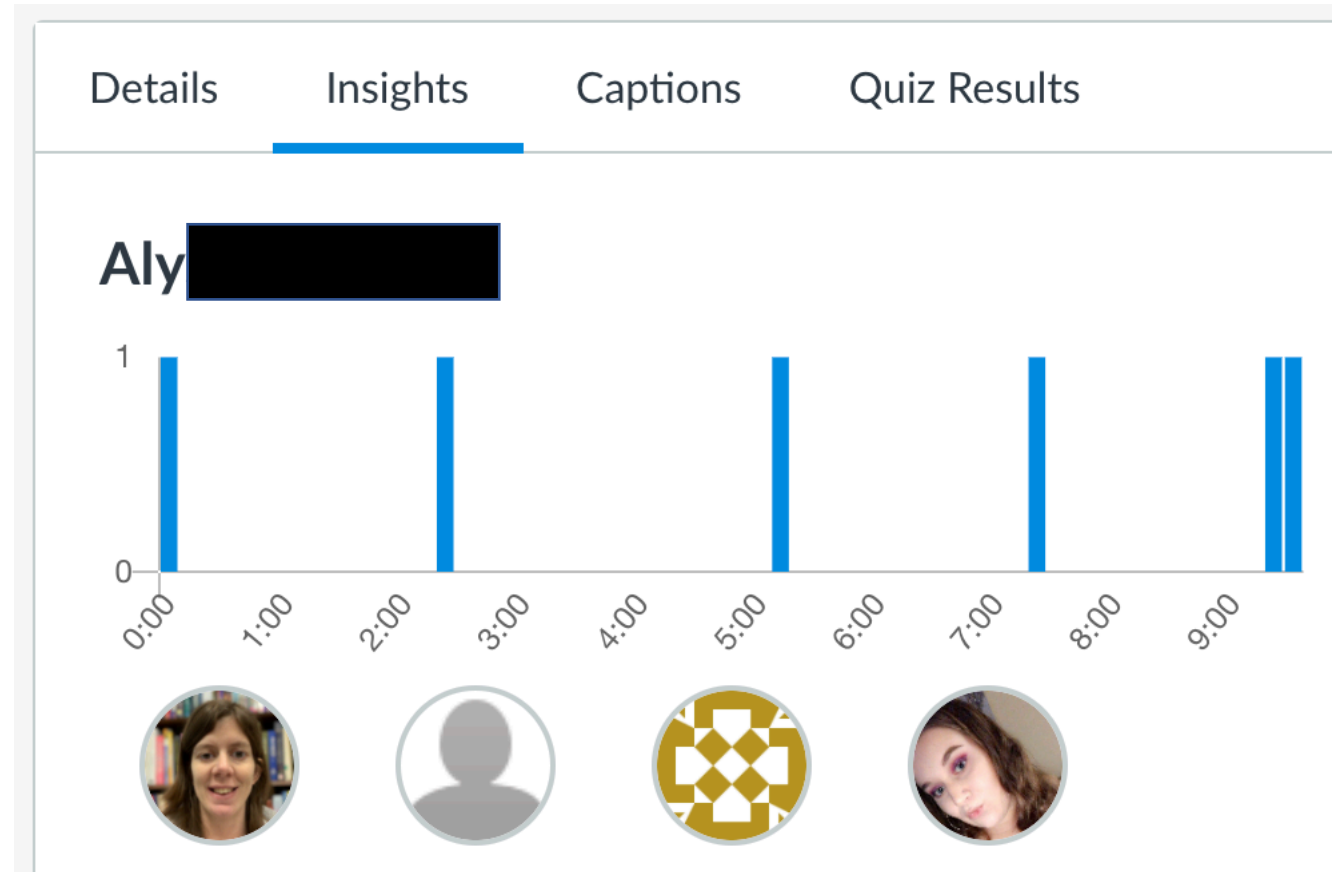

Other Ways to Use Studio Videos 1

- Instructor and students can comment on videos – keep the conversation going!

1. Charges q , q , and $-q$ are placed on the x -axis at $x = 0$, $x = 2$ m, and $x = 4$ m, respectively. At which of the following points does the electric field have the greatest magnitude?

a. $x = 1$ m
b. $x = 3$ m
c. $x = 5$ m
d. The electric field has the same magnitude at all three positions.

2. A metallic object holds a charge of -3.8×10^{-6} C. What total number of electrons does this represent?

a. 4.2×10^{14}
b. 6.1×10^{13}
c. 2.4×10^{13}
d. 1.6×10^{14}

The diagram shows a horizontal x -axis with three positive charges q_1 , q_2 , and $-q_3$ located at $x=0$, $x=2$, and $x=4$ respectively. Electric field vectors E_1 , E_2 , and E_3 are shown at three points: $x=1$ m, $x=3$ m, and $x=5$ m. At $x=1$ m, E_1 points left and E_2 points right. At $x=3$ m, E_1 points left, E_2 points right, and E_3 points left. At $x=5$ m, E_1 points left, E_2 points right, and E_3 points right.

Details Comments Insights Captions

1 Comment Subscribe to comments

Add a comment...

said 5 months ago 2:01
For #1, why does the field from q_2 go towards the left at the one location?

Marina Walker said 5 months ago
because it points away from the positive charge.

Other Ways to Use Studio Videos 2

- Students can submit Studio videos and instructors can comment to give feedback

Unit 4 Tutorial
Due: Apr 26 at 11:59pm - PHYS1260.002.2020.30

95/95 Graded 78.11 / 100 (78%) Average 1/95 Group

Unit 4 Tutorial Group 1

Submission to view:
Apr 13 at 10:10pm (grade: 90)

Note: This is not the most recent submission

Assessment
Grade out of 100
100
View Rubric

Tutorial Rubric Unit 4

Criteria	Ratings
Unit 1	Exemplary All of the requirements have been met. <input type="checkbox"/> The tutorial is neat and organized <input type="checkbox"/> The diagram is relevant, accurate and complete <input type="checkbox"/> The solution is clear and logically connected <input type="checkbox"/> The solution contains all essential steps <input type="checkbox"/> All the steps are explained in detail <input type="checkbox"/> The solution is accurate 100 / 100 pts
Total Points: 100	

Assignment Comments
The changes are included following the original work. They can be found at 1:40 and 3:51. Thanks!

Details Comments Insights Captions

4 Comments Subscribe to comments

Add a comment...

Marina Walker said 3 months ago 0:33
where is your object? what's the focal length?
Reply

Marina Walker said 3 months ago 1:01
draw the optical axis

Recap: Embed quizzes in your videos to help keep your students engaged!

Any Questions??!!

Links for reference

- Step by step to add quiz to video:

<https://community.canvaslms.com/docs/DOC-16584-507361002406>

- Step by step to create assignment so students receive a grade for watching the video: <https://community.canvaslms.com/docs/DOC-16583-507361066229>